Meetings & Events at Palais Coburg

PALAIS
COBURG

Welcome to Palais Coburg

Your exclusive setting for meetings and events

The Palais Coburg combines imperial architecture with modern luxury, creating a unique backdrop for events that leave a lasting impression.

Whether you are planning confidential business meetings, inspiring conferences or glamorous celebrations, our elegant rooms, first-class service and culinary excellence guarantee unforgettable moments.

Discover tailor-made solutions that bring your vision to life in perfection.

Overview

Space	m² / sq ft	Size (m)	Hight (m)						
High Casemate	116 / 1 248	7 × 17	ca. 9	no	72	150	100	160	44
Long Casemate	276 / 2 970	6 × 42	ca. 5	no	120	230	220	230	120
Cityscape	180 / 1 937	17 × 16	ca. 9	yes	-	-	-	170	-
Coburg Vault	100 / 1 076	16 × 6	ca. 5	no	60	100	80	140	-
Idea Room	46 / 495	6 × 8	ca. 4	no	-	-	-	-	16
Clementine Lounge	29 / 312	4 × 7	ca. 2	yes	-	-	10	-	12
Veranda	52 / 559	4 × 10	ca. 3	yes	-	40	20	40	26
Orangerie	120 / 538	6 × 4	ca. 8	yes	-	70	60	70	50
Palais Garden	70 / 753	6 × 8	-	yes	-	50	-	100	-
Ornamental Basin	50 / 861	6 × 7	-	yes	-	-	-	60	16
Johann Strauss Hall	126 / 1 356	6 × 19	ca. 4	yes	60	120	80	120	44
Johann Strauss Foyer	49 / 527	7 × 8	ca. 4	yes	-	-	-	40	-
Old World Vault	62 / 667	6 × 10	ca. 4	no	16	20	20	30	16
Small vault	48 / 516	7 × 8	ca. 4	no	16	20	20	30	-
Dom Perignon Lounge	60 / 645	3 × 26	ca. 4	no	-	-	-	40	-

The flat rates

FULL-DAY RATE | *Euro 150,– per Person*

- Room rental including standard furniture
- Technical equipment (projector & screen, flipchart, presentation case)*
- Notepad and pen from Palais Coburg
- Unlimited beverages (coffee, tea, mineral water, juices, soft drinks) for the day
- Two coffee breaks (morning and afternoon) with savoury and sweet snacks, fresh fruit
- Lunch 'Chef's Choice' (3 courses)**

HALF-DAY FLAT RATE (up to 6 hours) | *Euro 125,– per Person*

- Room rental including standard furniture
- Technical equipment (projector & screen, flipchart, presentation case)*
- Notepad and pen from Palais Coburg
- Unlimited beverages (coffee, tea, mineral water, juices, soft drinks)
- One coffee break (morning OR afternoon) with savoury and sweet snacks, fresh fruit
- Lunch 'Chef's Choice' (3 courses)**

*Long & high casemate technology on request

**Lunch for up to 20 people: seated or networking lunch | Lunch for up to 80 people: networking lunch.

High Casemate

In the venerable vaults of the Bastei, the high casematte combines historical architecture with contemporary comfort – ideal for events, lectures or celebrations. The 10-metre-high stone dome, technical bridge and exciting vault lighting create an impressive backdrop.

ca. 9 m | 7 × 17 m | 116 m²

72 | 150 | 100 | 160 | 44

Long Casemate

The Long Casematte – 45 metres of history beneath the vaults of the Palais Coburg, where exposed brick walls meet contemporary elegance. With innovative lighting technology and striking architecture, it is ideal for product presentations, fashion shows, concerts and gala evenings.

ca. 5 m | 6 × 42 m | 276 m²

230 | 220 | 230 | 120 | 120

Cityscape

With its open design, the cityscape is the ideal location for receptions and standing cocktail parties. During the revitalisation of the Palais Coburg, parts of the Vienna city wall were uncovered, whose powerful archaic character forms an exciting contrast to the elegant ambience of the palace – ideal for events in combination with the long and high casemate.

ca. 9 m	17 x 16m	180 m²

-	-	-	170	-

Open Coburg Vault

Located directly behind the cityscape, the vault combines historic architecture with modern elegance. Bright vaulted arches and stylish works of art create an exclusive backdrop for receptions, presentations, exhibitions and special events – and perfectly complement the cityscape.

ca. 9	16 × 6m	100 m²

100	80	140	60	-

Idea.Room

The Idea.Room offers space for up to 16 people in a modern setting and is directly accessible from the hotel lobby. Equipped with a coffee station, flipchart and TV screen, it can be connected to the Nachdenk Raum on request – ideal for breaks during all-day meetings.

ca. 4	6 × 8 m	46 m²

-	-	-	-	20

Veranda

The veranda combines practicality with pleasure: a versatile venue for seminars and receptions, as well as culinary experiences – from gourmet creations by Silvio Nickol to relaxed moments of indulgence courtesy of our banquet kitchen.

ca. 3 m	4 × 10 m	52 m²

40	20	40	-	26

Clementine Lounge

Small but impressive! The Clementine Lounge offers a view of the lobby and provides space for private conversations or stylish dining. Thanks to its central location, this modern space is ideal for press conferences, meetings or exclusive dinners.

ca. 4m	7 × 19 m	29 m²		
-	-	10	-	12

Dom Pérignon Lounge

Located in the historic vaulted cellar of the Palais Coburg, the Dom Pérignon Lounge offers an incomparable setting for stylish receptions. Surrounded by champagne icons and elegant design, it is the perfect place for special moments in a private atmosphere.

ca. 4 m	3 × 26 m	60 m²		
-	-	-	40	-

Orangerie

The glass house in the heart of Palais Coburg is a light-filled orangerie with a view of greenery. Modern architecture meets historic walls – the perfect backdrop for receptions, dinners, weddings or presentations in the heart of Vienna.

ca. 8 m	6 × 4 m	120 m²

-	70	60	70	50

Palais Garden

Tucked away on the Bastei, the palace gardens offer a green oasis with historical flair – perfect for romantic celebrations, summer receptions or exclusive events.

-	-	70 m²

50	-	100	-	-

Ornamental Basin

The decorative pool in the garden of Palais Coburg creates an elegant atmosphere for exclusive receptions, dinners and romantic weddings. Surrounded by greenery and architecture, it is the perfect place for special moments.

-	6 × 7 m	50 m²

-	-	-	**60**	16

Johann Strauss Foyer

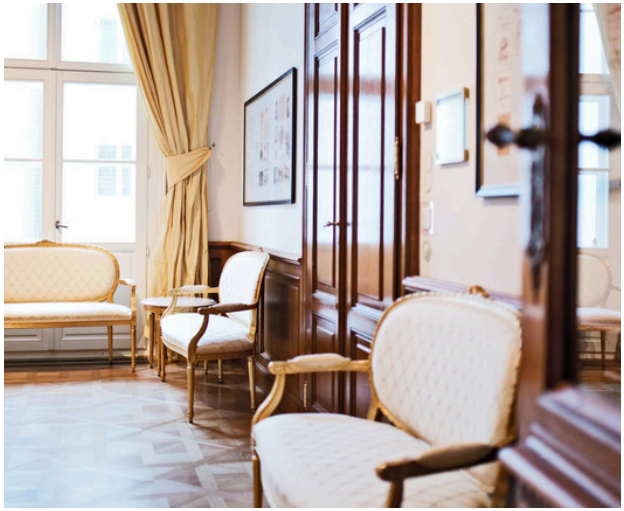

The elegant Johann Strauss Foyer is located in front of the Johann Strauss Hall and can be accessed via the historic grand staircase. Daylight creates a friendly atmosphere – ideal for coffee breaks or receptions before an event in the Johann Strauss Hall.

ca. 4 m	9 × 7 m	49 m²

-	-	40	-	-

Johann Strauss Hall

Johann Strauss once personally performed works such as the 'Albion Polka' and 'Windsor Sounds' in the newly adapted concert hall. Today, the hall, flooded with natural light, is ideal for concerts, conferences, presentations, lectures, dinners and even weddings.

ca. 4 m | 6 × 9 m | 126 m²

60 | 120 | 80 | 120 | 44

Small Coburg Vault

The small Coburg Vault captivates with its intimate charm and is perfect for meetings, workshops or exclusive gatherings in small groups. Simple elegance, stylish furnishings and flexible usage options create an inviting setting for special events.

ca. 4,5m | 7× 8m | 48 m²

20 | 20 | 30 | 16 | -

Old World Vault

The 16th-century vaulted ceiling captivates visitors with its unique ambience and flexible combining usage options. Equipped with modern presentation technology and configurable furniture, the room is perfect for seminars and workshops.

ca. 4 m

6 × 10 m

62 m^2

16

20

20

30

16

PALAIS
COBURG

Contact, Advice & How to Get Here

E-MAIL
events@palais-coburg.com

TELEPHONE
+43 (0)1 518 18-340

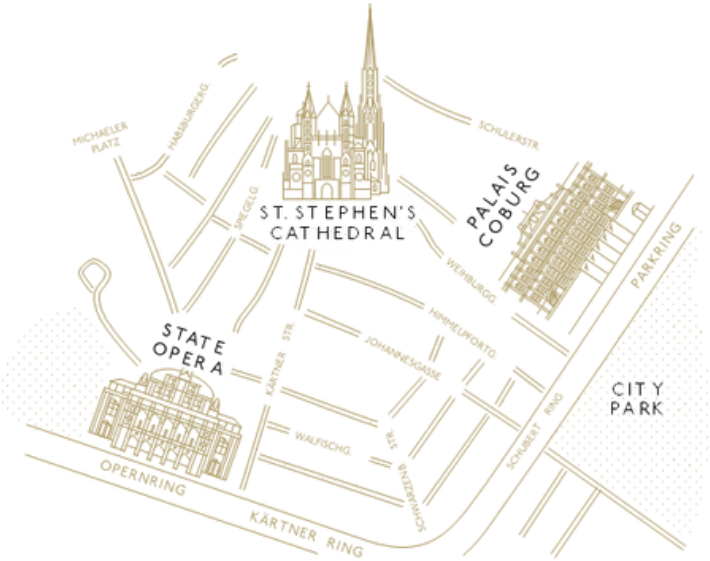

CAR

The Palais Coburg is centrally located in Vienna's city centre and is easily accessible by car. Take advantage of our in-house valet parking service with secure underground parking (60 euros per day). A charging point is also available in the car park for guests with electric vehicles.

TRAIN

From Vienna Central Station, you can reach the Palais Coburg in around 10 minutes by taxi or via underground lines U1 (Stephansplatz) or U3 (Stubentor). Both stations are just a few minutes' walk from the hotel.

PUBLIC TRANSPORT

The Stephansplatz (U1) and Stubentor (U3) underground stations are in the immediate vicinity. Tram line 2 also stops nearby (Weihburggasse).

ON FOOT

The Palais Coburg is just a few minutes' walk from Stephansplatz – ideal for guests who wish to explore Vienna on foot.

SERANDIPIANS

AMERICAN EXPRESS® FINE HOTELS & RESORTS MEMBER

THE LEADING HOTELS OF THE WORLD®

VIRTUOSO PREFERRED HOTEL